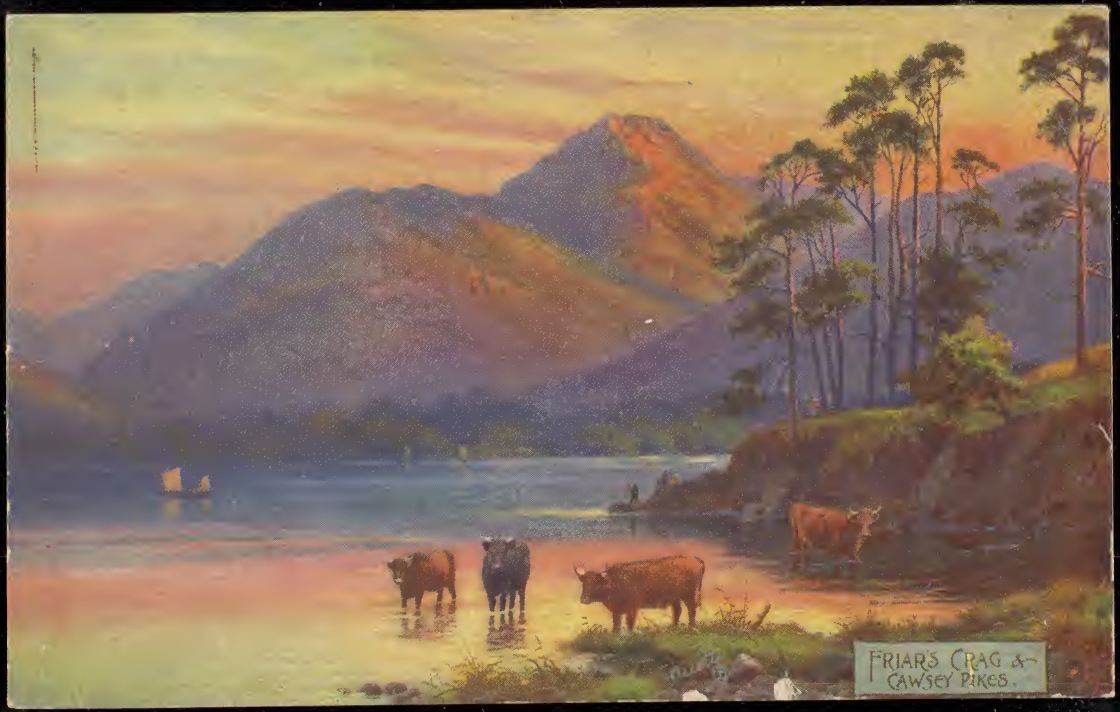
FRIAR'S CRAG &
CAWSEY PIKES.

LL5957

TUCK'S POST CARD

CARTE POSTALE.

By Appointment

Friar's Crag and Cawsey Pikes. A fine view of Derwentwater is to be obtained from Friar's Crag. At the end of this promontory is a memorial to John Ruskin, which bears the following inscription:—

"JOHN RUSKIN, MDCCCXIX—MDCCCC.

"The first thing which I remember as an event "in life was being taken by my nurse to the brow "of Friar's Crag on Derwentwater."

(FOR ADDRESS ONLY.)

"DERWENTWATER."

After the original painting by E. Longstaffe.

Raphael Tuck & Sons' "OILETTE" Postcard No. 7324

ART PUBLISHERS TO THEIR MAJESTIES THE KING & QUEEN.

Copyright London

Printed in England.

CTPA129

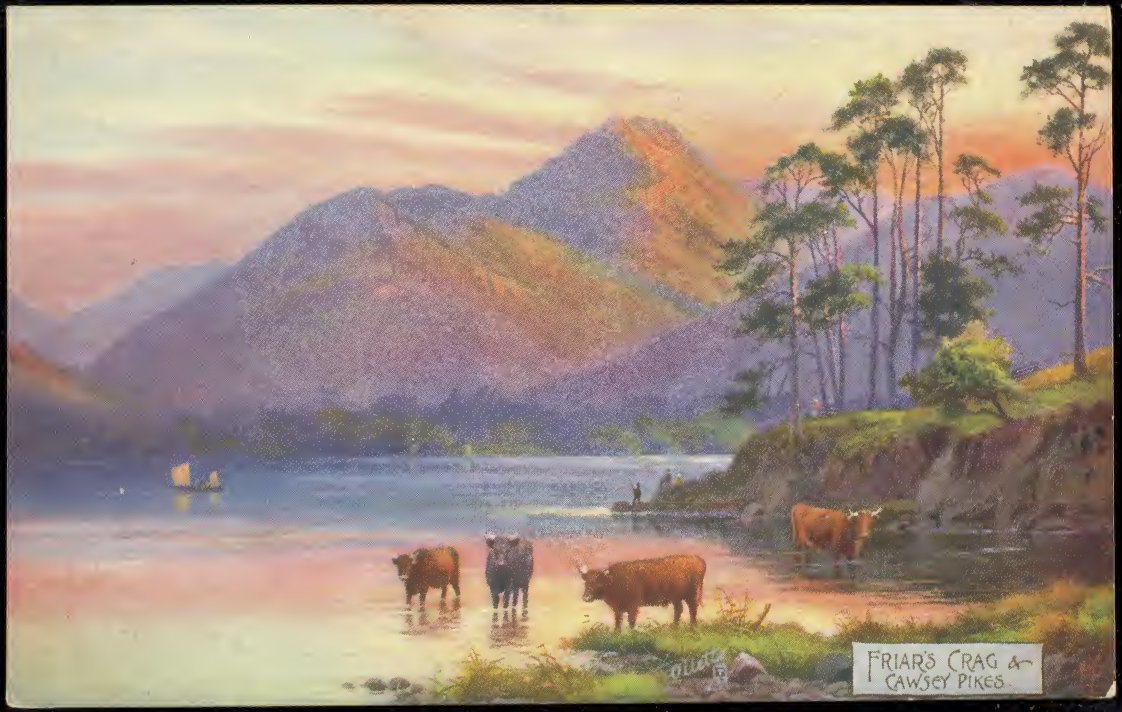
FRIAR'S CRAG &
CAWSEY PIKES

LL5957

TUCK'S POST CARD

CARTE POSTALE. POSTKARTE.

By Appointment.

Friar's Crag and Cawsey Pikes. A fine view of Derwentwater is to be obtained from Friar's Crag. At the end of this promontory is a memorial to John Ruskin which bears the following inscription:—

"JOHN RUSKIN, MDCCCXIX—MDCCCC.

"The first thing which I remember as an event in life "was being taken by my nurse to the brow of Friar's "Crag on Derwentwater."

(FOR ADDRESS ONLY)

Raphael Tuck & Sons' "OILETTE" "DERWENTWATER." [Regd.] *Postcard* 7324.

ART PUBLISHERS TO THEIR MAJESTIES THE KING & QUEEN.

After the original painting by E. LONGSTAFFE.

Printed in England.

CT PA12.9

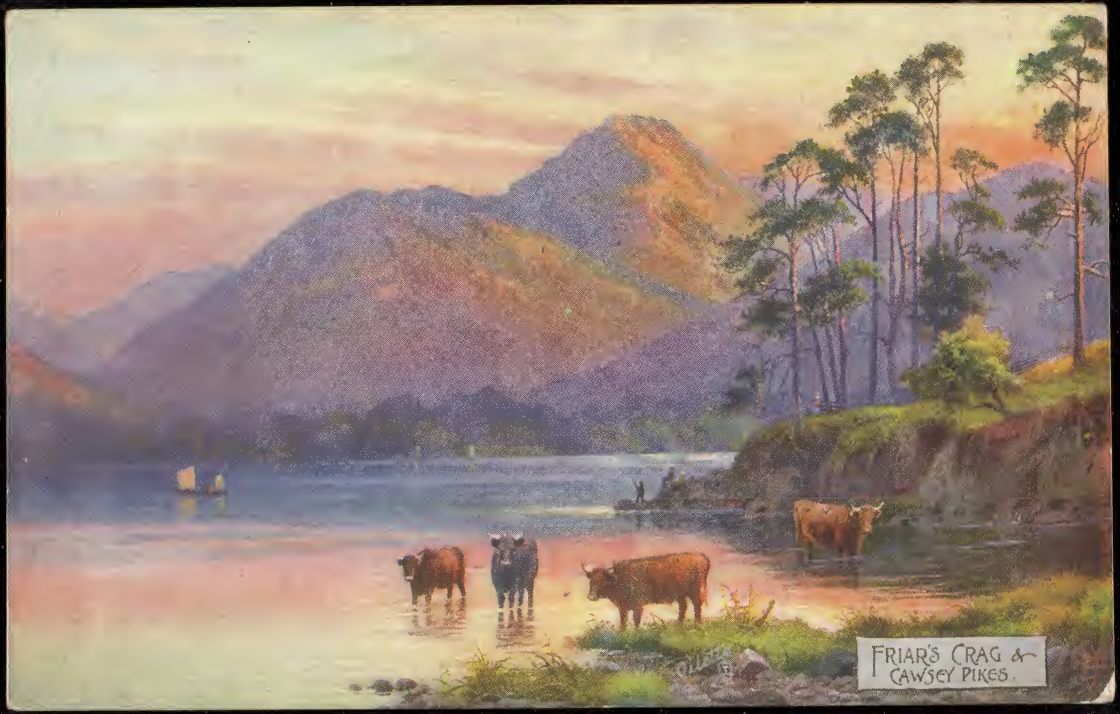
FRIAR'S CRAG &
CAWSEY PIKES.

LL5957

By Appointment.

TUCK'S POST CARD

CARTE POSTALE. POSTKARTE.

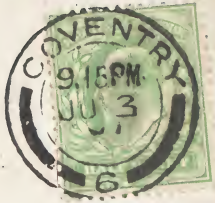

Friar's Crag and Cawsey Pikes. A fine view of Derwentwater is to be obtained from Friar's Crag. At the end of this promontory is a memorial to John Ruskin, which bears the following inscription:—

"JOHN RUSKIN, MDCCCXIX—MDCCCC.
"The first thing which I remember as an event in "life was being taken by my nurse to the brow of Friar's "Crag on Derwentwater."

June 2 '17

Dear Harold

Auntie Peppie told me I had not replied to your letter & told me to send a P.C. card, & I was going to send a business one, but Auntie gave me this, I will have a real little one, or something else for you. When you come

With love Auntie Howard

(FOR ADDRESS ONLY.)

Master Harold Clark
175 High St
Ryde
IoW

C+PA 12.9

Raphael Tuck & Sons' "OILETTE" [Regd.] *Postcard* 7324. "DERWENTWATER."
ART PUBLISHERS TO THEIR MAJESTIES THE KING & QUEEN.
After the original painting by E. LONGSTAFFE.

Printed in England.